



GROSS CATHOLIC

FAITHFUL • COMPASSIONATE • DRIVEN



**2020-2021
ANNUAL REPORT**





LETTER FROM THE PRESIDENT

Dr. Thomas J. Curry



"For it is in giving that we receive."

– St. Francis of Assisi

Recently, I was privileged to partner with several students in presenting a **"state-of-the-school"** video series. The intention was to provide our community with a narrative summary of where Gross Catholic stands on several fronts – cultural, operational, financial, strategic. It complements this 2020 - 21 annual report in two ways: 1) it fleshes out the data points shared in the following pages; and 2) offers perspective on the distance we've come in just a short time thanks to the trust and philanthropy of parents, donors, and friends of the school. One thing is abundantly clear: We are positioned – and ready – for growth in all areas.

And we *are* growing. The latest numbers indicate that this fall we will have the largest incoming freshman class in the last three years. We have added several new staff positions that will provide greater facility and service to students and families. New teachers and coaches are being hired as I write this letter. On the curriculum front, starting next fall, we will have three dual-credit academies: Health Science Career, STREAM Academy with a math and computer science track, and Health and Athletic Training. Advancement efforts have made great strides this year, breaking records in event participation and fundraising. Capital upgrades – including a state-of-the-art Innovation Center, installation of new lights on the baseball field, and plans to completely renovate all classrooms and labs – demonstrate where we can and must provide students with needed resources.

None of these would be possible without the generosity of our benefactors. To you I extend my deepest gratitude. You have opened students to one of life's greatest treasures: the gift of a Gross Catholic education. You've ensured that we remain one of Nebraska's premier Catholic high schools. The quality of the integral education, the Catholic and Marianist values, the spirit of family and lifelong friendships – you've shown these qualities to be worth investing in, for the return is everlasting.

Sincerely yours in Christ,

Dr. Thomas Curry, Parent '24, '26



There's a sense of belonging at Gross Catholic High School, like no other. It looks like pride and feels like family. It's what solid foundations for life are built upon.

Gross Catholic High School is a co-ed, college preparatory school that strengthens our youth to meet the challenges of an ever-changing world...to be leaders.

Here youth not only find out who they are, they discover who they're called to be. At Gross Catholic we foster growth by being authentically faithful, purposefully compassionate and academically driven.

MISSION: Gross Catholic High School is a faith and family-based community committed to developing Christian leaders through educational excellence in the Marianist tradition.

VISION: To be widely recognized as a premier archdiocesan high school, serving a diverse population within a strong framework of Catholic values while providing excellent, innovative educational opportunities and emphasizing community service and outreach.

Dux Esto: Be a Leader

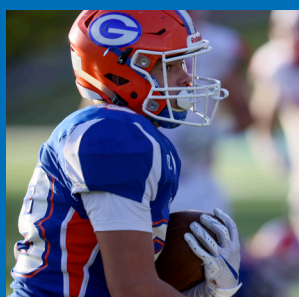

OUR 2020-2021 SCHOOL COMMUNITY

100% 
OF OUR STUDENTS GRADUATE

 **383**
STUDENTS IN 2020-2021

64 STUDENTS WERE
MEMBERS OF THE
NATIONAL
HONOR
SOCIETY 

13:1 
STUDENT/TEACHER RATIO

90% OF OUR
STUDENTS
 PURSUE
POSTSECONDARY
EDUCATION OR
MILITARY SERVICE

 **30%**
OF STUDENTS
ARE FROM DIVERSE
BACKGROUNDS

Authentically Faithful.

At Gross Catholic, we value leadership in faith. Mary as the model of love, empathy and discipleship brings the presence of Jesus to life within others and ourselves. We demonstrate this value by building a solid foundation in faith and by living our Catholic values in the Marianist tradition. As educators at Gross Catholic, we help our students search for meaning; stimulate the practice of personal values and enable them to recognize and welcome the sacred with simplicity, humility, prayer and love.

- 100 students attended Marianist LIFE (Living in Faith Experience) meetings throughout the year.
- 100% of our students and faculty created and participated in Corporal and Spiritual Works of Mercy through our Homeroom system.
- Despite COVID restrictions, all-school Masses, Reconciliation services, and retreats were uninterrupted.

Purposefully Compassionate.

We value leadership within our community that is dedicated to supporting each other. By praying with one another, we enrich our faith and strengthen our ability to meet the challenges of our ever-changing world. We demonstrate this value by being a welcoming, inclusive and supportive community. We inspire our students – inside and outside the classroom – to respond to a call for service, justice and peace with humility, sensitivity and compassion.

- Students and staff provided 8 families impacted by COVID with Christmas presents and grocery gift cards.
- Through our House system, essential workers at Veterans and Midlands Hospitals received care packages filled with goodies and cards of encouragement.
- We awarded 1.8 million in scholarships and grants to over 80% of students in the 2020 - 2021 school year.

Academically Driven.

At Gross Catholic, we value working toward a greater good, educating our students for life and developing them into agents for change. We demonstrate this value by fostering individualized growth by educating the whole person, providing innovative excellence in academics, offering opportunities to cultivate personal talents and nourishing a desire to work hard to acquire skills that will equip students to be lifelong learners and Christian leaders.

- 17 Honors and Advance Placement Courses.
- Nearly 60% of faculty hold advanced degrees.
- 22 Dual Enrollment Courses.
- AdvancEd Accredited.
- Academic Academies designed to give students college and career experience. Students receive real life experiences through their courses, field work and capstone projects.



CLASS OF 2021

88 GRADUATES
15 EARNED A CUMULATIVE
GPA OF 4.0 OR HIGHER AND
GRADUATED WITH HONORS



59% EARNED COLLEGE
SCHOLARSHIPS

14% WERE FULL
TUITION OFFERS

\$8.3 MILLION
IN COLLEGE SCHOLARSHIPS AWARDED



Activities & Athletics



- 17 interscholastic athletic opportunities and 24 different activities or clubs
- Cougar cheerleading team earned a State Title in Class B Non-Building, Non-Tumbling for the tenth consecutive season
- Robotics Teams brought home 39 awards: 3 Excellence, 3 Design, 14 Tournament Champions, and 8 Skills awards
- Top Robotics Team (Andrew Jesus, Keegan Shanahan, Jeff Treu, Chris Treu) was awarded 16 awards, including 9 Champion
- An alliance of two Gross Catholic robotics teams won the 2020 - 2021 VEX Robotics State Championship
- Girls Basketball was District Champions and competed at the State Tournament.
- Noah Miller placed 3rd at Boys State Golf and the team finished 11th.
- Academic Decathlon Team was named State Champions in the middle school size division and competed at the National Competition
- Maria Connealy, Kristin Kreps, Megan Le, Theo Mba, Mary Miller, Ellie Rice, Sophia Riera and Lily Spady were All-Conference Academic for Girls Volleyball. Theo Mba and Ellie Rice were awarded All-State Academic.
- Football players Luke Rice, Charles Monico, Gage Mill, Jake Garcia and Sal Nacarelli were name RCC All-Conference & 1st Team All-District.
- Brooklyn Kottich, Jenna Skradski, Jordan Skradski and Ellie Zoucha were named RCC All-Conference Softball Players.



FINANCIAL STATEMENT

The cost to educate our students in 2020 - 2021 was \$12,700 per student, and tuition was set at \$11,140. Every student benefitted from a \$1,560 tuition grant and 80 percent of our students received additional assistance through our Individualized Tuition Plans, academic scholarships and tuition grants totaling \$1.8 million. The average award was \$4,923 per student.

REVENUE

- Tuition & Fees = \$2,986,809
- Development = \$1,129,814
- Student Activities = \$245,848
- Interest & Investment Income = \$122,406
- Parish Support = \$117,600
- Auxiliary Activities = \$62,845
- Other Revenue = \$4,506

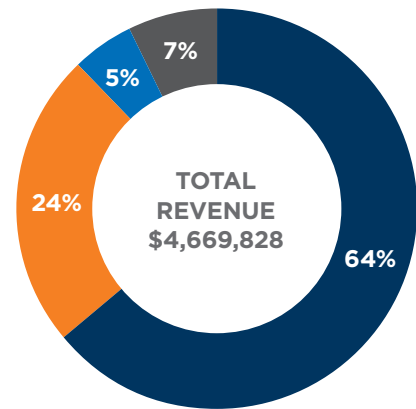

DEVELOPMENT PROGRAM SUMMARY

- Annual Fund Gifts = \$295,667
- Celebration 35 = \$207,4807
- Cougar Classic Golf Tournament = \$58,068
- Memorial Fund = \$6,803
- Other Program Donations = \$555,396
- Restricted Gifts = \$3,000
- Spirit Strong = \$3,000
- Wine Tasting = \$400

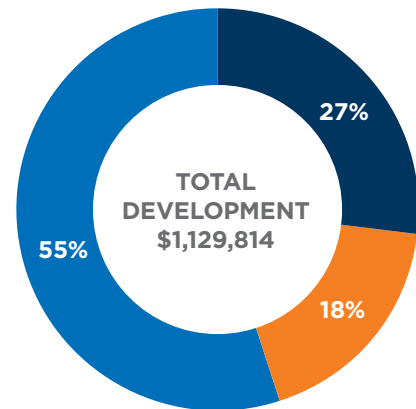

EXPENSES

- Instruction = \$1,814,260
- Student Activities = \$588,121
- General Administration = \$653,794
- Plant Operations & Maintenance = \$469,259
- Depreciation = \$368,189
- Development/Marketing/Public Relations/Recruitment = \$401,920
- Auxiliary Activities = \$70,289

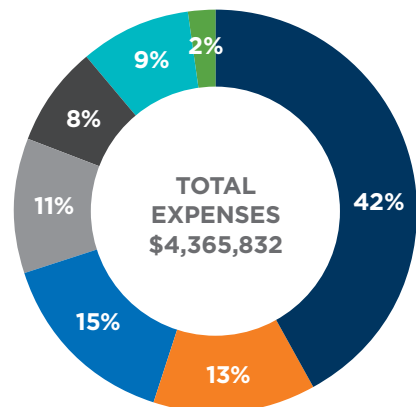

THANK YOU TO OUR GENEROUS SUPPORTERS FOR MAKING OUR MISSION POSSIBLE!

Donors for gifts received between July 1, 2020 - June 30, 2021

PC = President Circle member
HF = Holy Family Legacy Society
† = Deceased

Jim and Betty Adam	John and Alison Bernholt ^{PC}	Mary Carnazzo ^{PC}	Try and Fang Crow
Drs. Mike and Melissa Adam	Dipendra and Suku Bhujel	Josh and Molly Carpenter	Scott and Tina Crowe
Dr. Scot and Rita Adams	Tim and Jane Bies	Dave and Liz Carroll	Anthony Cruz ^{PC}
Advanced Gaming Technologies, Inc	Cory and Becky Billings	Scott and Yvonne Carson	Bill and Kelli Culhane
Tony and Grace Aguihon	Dylan and Beth Biros	Paul and Machaela Casart	Bill Culhane
Edna Aguihon	Blankman Services	Casey's General Stores	Mike and Lori Culhane
Maruricio and Marina Aguilar	Jerry and Judy Blasig	Catholic Mutual Group ^{PC}	Culver's
Margaret Aguilera	Bob Stutzman and Dr. Jane Carnazzo ^{PC HF}	Mary Ann Caveye	Greg Cutchall Management
Susan Aguilera-Robles	Steve and Jan Bode	Pat and Patti Cavlovic	Lou and Kathy D'Ercole ^{PC}
Rowland and Tia Lisa Alcala	Sandy Bogema	El and Agatha Cearns	Mike D'Ercole
Pat and Colleen Almgren	Kathy Bogus	John and Kathryn Cervantes	Jeff and Erin Dahms
AmazonSmile Foundation	Bootstrap Productions	Robert and Stephanie Chaney	Darby's Tavern
American Boiler Company	Craig and Chris Boro	Mary Chase	Kirsten Dargy
American Family Insurance ^{PC}	Kevin and Dee Bosiljevack	CHI Health	Dale and Mary Kay Davenport
American National Bank ^{PC}	Robert and Marilyn Bouckaert	Rita and Del Chipps	Tom and Lisa DeGeorge
Karen Amstuz	Dan and Linda Bouska	Ray Chlupacek	Tim and Lindsey DeGeorge
Amy M. Huck Insurance Agency, Inc ^{PC}	Tim and Lisa Bowen ^{PC}	Pete and Donna Ciaccio	James and Julie DeGraffenreid
John and Barb Andersen-Rogers	Kailey Bowen	City of Papillion	Gary and Kristin DeLaet
Chad and Mary Anderson	Chris and Jennifer Bradley	Robert and Lisa Ciurej	Lou and Jane DeLuca
Lori Sue Anderson	Josh and Erin Brandt	A.W. and Diane Clark	Deluxe Corporation
Sandy Antoniack	Joshua and Barbara Brennan	Greg and Leslie Clark ^{PC}	Jason and Laura Demman ^{PC}
Applebee's	Mary Beth and Bill Brennan	Class of 2020	Mike and Judy Dempsey ^{PC}
Ralph Arauza	Maureen Brew	Wendy Clifton	Jay and Susan Dempsey
Archdiocesan Office of Stewardship ^{PC}	Jason and Laura Brezenski	CM's Outdoor Solutions Group ^{PC}	Pat and Sarah Dempsey
Archdiocese of Omaha ^{PC}	Paul Bricko	Coca-Cola Chesterman Co. ^{PC}	Jean Dempsey
Arnold's Park	Doug and Mary Beth Broderick ^{PC}	Dean and Nancy Coenen	Dennis Uniform
Andrew and Joetta Asher ^{PC}	Brady Brokaw	Scott and Brenda Cogswell	Jim and Marjorie Determan
Jeremy and Jaclyn Askren	Greg and Kim Brokke ^{PC}	Frank and Jennifer Colabello	Scot and Elizabeth DeWerth
Associated Staffing, Inc ^{PC}	Shannan and Brad Brommer	Brett and Patty Coleman	DGMD Medical ^{PC}
Al and Terri Aulner	Brooks Golf Club	Dave and Lindsey Collette	Loretta Diekman
Victor Baez	Amanda Brougham	Scott and Patty Collins	Beth Diekman
John and Laura Baker	Robert and Tracey Brousek	Joseph and Carla Connealy	Josephine Dieter
Randy and Ann Marie Baker	Gary and Monica Brown	Dan and Angela Connelly	Carol Dillon
Dan and Peggy Balis	John and Emma Lopez Brown	Karen Connelly	Michael and Kathy Dineen
Lisa Ball	El and Eileen Brown	Mark and Shari Conner ^{PC}	Dinkers
Bank of the West - Employee Giving Program	Adam Brumbaugh	Christine Connors	Kristin Dohse ^{PC}
Barb Banner	Julie Brunner	Dcn. Mike and Valerie Conzett	Mike and Connie Donohue
Jeremy Baratta	Jim and Susan Bstandig	Jamie Cook	Mary Donohue
Jeff and Jennifer Barnes ^{PC}	Richard and Jackie Buchta	Jeff and Mary Cook	Mike and Tara Donohue
Keith and Teresa Barnhill	Ben Buchta	Core Bank ^{PC}	Brian Dormie Network
Nathanael and Kelli Barrientos	Michael and Mary Buckley ^{PC}	Philip and Nyla Cork	Chuck and Teresa Dorwart
Samantha Barritt	Bill and Cynthia Buettner	Cornhusker Beverage & Bridal ^{PC}	John and Kris Dostal ^{PC}
Sarah Barta	Tom and Kathy Bumgardner	Barb Costello	Kevin and Patty Dostal ^{PC}
Baxter	Jack and Connie Buscher	Robert and Mary Beth Cote	Bill and Marian Dostal
Baxter Auto Group	John and Amanda Buscher	Scott Courtney	Target Benefit Plan & Trust
Beardmore Chevrolet, Inc.	Rev. Harold Buse	Pammi Jo Courtney	Kacey Drake
Daniel and Sarah Beaudoin	Kim Butler	Mike and Stacie Couvillon	Paul and Chris Driscoll
James and Kerri Ann Becker	Daniel and Marla Butler	Woodrow and Kimberly Cox	Matthew and Lynn Driscoll ^{PC HF}
Dorothy Begley	John and Kathryn Byrnes	Cathy Creath	Stephen Driscoll ^{PC HF}
Bellevue Little Theatre	Wil and Mary Ann Caez	Creighton Federal Credit Union	J.D. and Donna Dropinski
Bellevue Oral & Maxillofacial	Pat and Laurie Callahan	Creighton University	James and Abigail Dropinski
Rich and Rosemary Benda	Bev Campbell	Stephen and Julie Crnkovich	David and Dee Drozd
Scott and Pam Bennett	Corey and Terri Campbell ^{PC}	Adam and Ashley Crnkovich ^{PC}	Drury Hotels
Ricky and Angela Bennett	Matt and Kim Caniglia	Ryan and Caitlyn Crnkovich	Dave and Amy Drzaic
Brian and Maureen Benschoter	Kevin and Laura Capece	Nate Crnkovich	Tom and Connie Drzaic and Garro
	Connie Carlson	Terry and Marisa Cronin	Duct Medic Air Duct Cleaning
	Pat and Catherine Carnazzo	Gustav and Nadine Cross	Kevin and Mary Duffy
		Tom Crounse	Cole and Alison Duncan

Jeff and Tracy Dunham	Jason and Michelle Ginn	Jim Homan	Steve Kiscoan ^{PC}
Deborah Dwyer	Roger and Patti Ginn	Kenzie Homan	Bernie and Lelana Kiscoan
Doug and Cathy Earnest	Michael and Cindy Glassman	Honda Cars of Bellevue	Tom and Christi Kjar ^{PC}
Rev. Michael Eckley ^{PC}	Gloria Deo, Inc.	Ronald Howard ^{PC}	Dave and Sue Klauschie
Eddie's Catering	Tom and Diana Glynn	Heather Howell	Dwight and Helen Kleinsasser
Edward Jones ^{PC}	Godfather's Pizza, Inc	Janet Hraban ^{PC}	Joe and Nora Kmiecik
Rick and Maureen Egermier	Jim and Kelly Goetz	Mary Kay Hrupek	Phil and Diane Knicky ^{PC}
Marge Egermier	Katherine Goetz	Liz Hruska	Elaine Knihal
Ron Egermier	Golf USA	HTM Sales ^{PC}	Bob and Helen Knoblauch
Todd and Julie Eich	GolfTEC	Jerry and Terri Hubenka	William and Darlene Kobus
Eileen's Colossal Cookies	Robert and Georgia Goltl	Nancy Huber	Leo and Nancy Kochanowicz
Peter and Amy Elia	Debra Gomez	Robb and Amy Huck ^{PC}	Joe and Mary Jo Kocol
Elkhorn West Construction, Inc. ^{PC}	Steve and Suzanne Goodspeed	Paul and Kim Huelskamp	Kocsis Electric
Dr. George and Maureen Emodi	Gene and Rita Gordon	Mark and Tricia Hughes	Frank and Mariann Kokotajlo
Dean and Danielle Emsick	Jo Ellen Gorris	Hugo Enterprises LLC	Joe and Margaret Koley
Kevin and Cindy EngelKamp	Douglas Grace	Larry and Liz Humlicek	Jamie Kommer
Aaron Enslinger	Dave and Renee Gregory	TJ and Amy Humpal	Chris Kopiasz
Sebastian and Lynn Enzolera	Kara Griger	Robert and April Hunter	Joe and Mona Kosiski
Amy Erickson	Conde Groski	Bob and Therese Hupf	Robert and Grace Kosiski
Walt and Mary Ann Ernesti ^{PC}	Jodi Groski	Richard and Mary Huss	Alan and Marla Kosse
Justin and Katie Erspamer	Dr. Mike and Kathy Gross ^{PC}	Thomas and Julie Hynes	Sarah Kottich
Tony and Laura Espejo	Jim and Annmarie Gross ^{PC}	Jocko and Laura Ilcisin	Pat and Kellie Kouba
Yolanda Espejo	Joseph and Suzanne Gross ^{PC}	It's Got to Go ^{PC}	Michael and Sara Kowal
John and Debbie Fahrer	Gross Family Foundation/GIKK ^{PC}	Justin and Wendy Iverson	John and Brenda Kowalski
Jill Fahrer	Dan and Michelle Grzywa ^{PC}	Russ and Renee Iwan	Keith and Melissa Kramer
Dave and Denise Fanslau	Kenneth and Kristine Grzywa	J. Skinner Baking Company	Ben Kratz
Mike and Carol Fast	Martha Gutierrez	Martha Jackson	Lillian Krehbiel
Jeff and Kathryn Fehrman	Dave and Kathy Hahn	Mike and Julie Jacobs	Jared Kreher
Phil and Sheryl Fenton	Jim and Dolores Hahn	Jake and Michala Jacobson	Stephanie Kremla ^{PC}
Kathleen Fenton	Paul and Sue Halpine	Scott and Danielle Jakopovic	Christopher and Jennifer Kreps
Thomas and Christina Ferony	Steve and Kitt Hamersky	Gerald Jaksich ^{PC}	Mary Ann Kresl
Lou and Astrid Ferony	Ted Handzlik	James Arthur Vineyard	Lou and Michelle Kresl
Keith Fieldhammer	Rob and Cathy Hansen	Marvin and Patricia Janda	James and Carrie Krist
John Fields	Tim and Jenn Hanzlik	Nick and Brittney Janovich	Kurt Krueger
Film Streams	Bill and Gina Hardisty	Jim and Kim Jansen	Gary and Linda Krupa ^{PC}
Bill and Colette Fischer	Gary and Anne Hargis	Doug and Vickie Janulewicz	Paige Krupa
Fiserv	Ryan and Jacki Harris	Brian and Kathleen Jarrett	Joe Krupa
Michael and Terry Fisicaró	Tom and Michele Harvat	Luis and Alma Jeronimo	Gene and Connie Kudlacek
Five Star Construction, Co.	Dorest and Linda Harvey	Jerry Ryan Gentleman's Apparel	Paul and Midge Kudron
Andrew and Michaela Flanagan	Jeff and Paula Harwood	Steve and Cathy Jesus	Tim and Kari Kudron ^{PC}
P.J. and Carol Fleming	Jeannie Hascall	Juan and Ellie Jesus ^{PC}	Jason and Trisha Kuiper
Marty Floerchinger	Vicki Hascall	John C. Pogge Company Inc. ^{PC}	Adam Kuncil
Jay and Linda Flott	Randy and Judy Haug ^{PC}	Tim and Kris Johnk	Dan and Colleen Kurlmel
Mike and Jeanmarie Fonfara	Peter Haug	Doug and CaSandra Johnson ^{PC}	John and Peggy Kurusz
Joan Foreman-Mertz	Sherri Hauptman	Brian and Emily Johnson	Lindsay Lampe
Patrick and Mani Foster	Susie Hawk	Sandra Johnston	Gene and Bernadette Lamplot
David and Elizabeth Fox	Elizabeth Hays	Robert and Lisa Jorgensen	Ed and Melanie Landry
Brent and Valerie Frahm	Heafey Hoffman Dworak & Cutler	Joan Jurek	Terry and Karen Langan
Dustin and Erica Franks	Gary and Linda Heard	Teresa Kabourek	John and Nancy Langenfeld
Mike and Tami Fraser	Dave and Sue Hebda	Corey and Carrie Kaczmarek	Ed and Vicki Lankas
Kurt and Rita Frickel	Brad and Andrea Heffelfinger	Mike and Debby Kaipust	Lansky's
Frontstream	Mary Heider	Mark and Mary Kaipust	Dennis and Jean Larkin
Brian Fuchser	Robert and Jessica Helms	Jamie Kaipust	Liam and Christie Larkin ^{PC}
Jerry and Lucy Furlong	Jimmy and Kelly Hempel	Joe and Lisa Kalamaja	John Larsen ^{PC}
Ronald and Tina Fussell	Michael and Deidre Henton	Mary Kallsen	Michael and Lynn Larson
Gustavo and Bertha Gandara	Bill and Cris Herek	Ed and Cathy Kaspar	Colby and Katie Laughhunn
Steve Garcia	Bill and Ann Herek	Kathy Kaufman	John and Jill Laughhunn
Casimiro and Perla Garcia-Hernandez	Kristene Hergenrother	Tod and Kristi Kellen	Lauritzen Gardens
Sean and Mary Sue Gardner	Shawn Herman	Thomas Kelly	Thuy Le
Shane and Heather Gardner	John and Lisa Herren	Kenbrooke Roofing, Inc.	Paul and Gina Le
Dr. Kaylynne Gasiorowski	Gary and Mary Jane Herron	Chris and Christine Kenny	Edward and Joanna Lee
Joe and Patti Gehringer	Denny and Jennifer Hess	Andrew and Carrie Keplinger	Ryan and Christina Legner ^{PC}
Laura Gelecki	Devon and Laura Higginbotham	Tom and Teresa Kerkman	John Lehotyak
Steven and Lisa Gewinner	Dwight and Karen Hiles Jr.	Michael and Tina Kerkman	Dave and Pam Leise
John and Mary Gibilisco	Dan and Sheila Hoffmann	Stephen Kerkman	Lee and Annette LeRoy
Mike and Jenn Gilbert	Dale and Jodie Hofmaier	Kiewit Corporation	Stacey Leslie
Marty and Lori Gilson	Gerald and Stephanie Hofmann	Mike and Colleen Kirk	Tom and Sharon Leuschen
Roberta Ginavan	Rick and Mary Holdcroft	Butch and Norma Kirkland	Rev. Ryan Lewis ^{PC}
	Joel and Melissa Holm	Jay and Kristen Kirwan	Roxie Lewis ^{PC}

Thomas and Kathleen Liechti	James [†] and Mary Jo [†] McNamara ^{PC}	Chuck and Suzanne Nano	Zac and Nicole Paus
Bob Lienemann	Mark and Julie McNamara ^{PC}	Steve and Lynda Nastase	Dan and Iona Pavlik
Gene and Roseann Lilla	Pat and Cyndee McVay	Richard Nastase	PayPal Inc. Foundation
Dan and Kris Linder ^{PC}	Daniel and Sarah McVay	Luis and Jamie Nebel	Ryan and Christina Pearson Sr.
Brent and Kelly Linder	Doug and Judy McWilliams	Dorothy Nelson	Kathleen Pecha
Char List	Jim and Janet McWilliams	Greg and Christine Nelson	Patricia Pechar
Locher, Pavelka, Dostal, Braddy, & Hammes LLC	Matt and Amy McWilliams ^{PC}	Dennis and Jackie Nelson ^{PC}	Pediatric Ophthalmology Associates, P.C.
Lofte Community Theatre	Michael and Rene Meier	Mark and Ann Nelson	Peitzmeier Demolition and Concrete Cutting
Greg London	Mark and Julie Mellin	Ted Nestroyl	Susan Pelchat ^{PC}
Joshua Lordemann	Eric and Barb Mende	Network for Good	Tom and Karen Pelchat
Bernie and Peg Lorkovic	Tim and Meghan Mendick	Paulette Neuhalfen ^{PC}	Thomas and Maggie Persing
Brian and Lauren Luger	Lisa Meridith	Wantok and Helena Ngong	Richard and Dolly Pesek
Sarah Luger	Ferdinand and Teresa Metzger	Catherine and Charles Nicholson	Matthew and Jennifer Peters
Jill Lukes	Aaron and Renee Meyerle	Margaret Niebling	Dale and Constance Petersen
Dcn. Steve and Angie Luna	Bernie and Linda Meyers	Jerry and Nancy Nollett	Glenn and Julie Peterson
Pete and Nicole Luna	Tim and Carmen Meyers ^{PC}	Mike and Molly Nolte ^{PC}	Gregg and Kari Pfeifer
Dr. Bruce and Toni Lundak ^{PC}	Chad and Erin Meyers	Larry and Barb Nolte	Martin and Kathleen Pflug
Chris and Danielle Lyons	Jason and Joanna Meysenburg	Curtis and Bri Norton	Pierce's Dairy Queen
Dr. Michael and Elizabeth Macaitis	Midlands Community Foundation	John Nothelfer	Mike and Kara Pierson ^{PC}
Robert and Colleen Macdonald	Anton and Jayne Milavec	Mary Nothelfer	Rev. John Pietramale ^{PC}
Neal and Marlene Mace	Lloyd and Jeanne Mill	Matt and Julie Novak	Rick & Colleen Pivovar
Jay and Linda Mack	Ken and Lu Ann Mill	Jay and Mary Kay Novotny	Dan and Kris Placzek ^{PC}
Vytas and Anna Marie Mackevicius	Mike and Ellen Miller	Nate and Erin Novotny	Jake Placzek
Brian and Susan Maher	Matt and Mimi Miller	James Novotny	Tommy and Joni Plambeck
Bob and Jeanne Maher	Andy and Tammi Miller	Mike and Carol Nowak	Thomas and Michael Ann Pleiss
Dave and Michelle Maher ^{PC}	Jeff and Sue Miller	Dan and Vicki Nyberg	Rodney and Michelle Plisek
Dan and Maureen Maher	Joann Miller	Nancy Nystrom	Jeremy and Janet Podliska ^{PC}
Ryan Maher ^{PC}	Brian and Bernadette Miller	John and Joanne O'Brien	Podzly LLC ^{PC}
David and Linda Maldonado	William and Missy Miller	Heather O'Brien	Jeff Poepppe
James and Marilou Mally	Peter Miller ^{PC}	Mike and Nancy O'Doherty	John and Patty Pogge ^{PC}
Brendan Mally	Kevin and Anne Miller	Tracy and Kathryn O'Gorman	Justin and Kelsey Pogge ^{PC}
Kyle and Nicole Malone	Sarah Miller	Gerald and Kathleen O'Neill	Brent and Michele Pohlman
Mama's Pizza	Patricia Milobar	Mike Odorisio	Kevin and Kimberly Pokorny
Mangiameli	Jeff and Colleen Mimick	Laura Olderog	Melissa Polson
Kevin and Lynette Manning	Sam and Vicky Minardi	Nancy Olderog	Dennis and Lynn Poly
Michael and Judy Mansidor	Shane and Sara Minardi	Gene and Corky Olson	Katie Pope
Maplewood Lanes	Anthony and Deborah Mitchell	Omaha Children's Museum	Ron and Ruth Ann Popp
Marathon Ventures, Inc.	John and Renee Mixan	Omaha Insurance Services, Inc. ^{PC}	Jeff and Michelle Pospichal
Marianist Province of the U.S. ^{PC}	Nicole Moline	Omaha Storm Chasers	Zach Potter
Sean and Megan Martin	Larry and Suzanne Mollner	Imelda Onate	Tim and Carrie Powers ^{PC}
Brian and Jennifer Martis	Rev. Jeff Mollner	John and Lorraine Onik	Claudia Powers
Jason and Tammy Mateljan	Bob and Marge Monaco	Opera Omaha	John and Kristin Proos
Paul Matula	Andrea Monico ^{PC}	Nick Orsi	Travis and Lynn Prosser
David and Kim Matzen	Michael Monico	Gerard and Christine Ortner	Bart and Kera Protzman
Chip and Pam Maxwell	Chuck and Marlo Monico Jr. ^{PC HF}	Brian and Kara Ortner	Dr. Thomas and Marilyn Pruse
John and Anna May	Chuck and Kathy Monico Sr. ^{PC}	Dr. Dorothy Ostrowski ^{PC}	John and Janet Pulte
John Mayhan	Jack and Kay Monzingo	Kathy Ostrowski	Quick Mailing Service
Tom Mayhan	Jeff and Geri Moore ^{PC}	James and Kelly Overfelt	Mike and Julie Radil
Beverly Mazur	Ben and Dalia Moore	John and Jill Overkamp	Scot and Katie Rainbolt
Oliver and Patricia Mba	Thomas and Caryl Moore	Jackson Overkamp	Raising Canes
Emily McArdle	Monica Mora-Handlos	Dr. Arman and Cathie Pajnigar ^{PC}	Omar Ramirez
Nancy McCabe	Tomas and Jennifer Morales	Kersi and Roshan Pajnigar	Wyatt Ramsey
Roger and Carmen McCartney	Eric and Irma Moreno	Jimmy and Katie Paladino	Dan and Kathryn Rannells
Kevin and Colleen McCoy	Kelly Morgan	John and Linda Palinski	Jo Rasmussen ^{PC}
Bernard and Margaret McCoy	Daren and Heather Morris	Lizette Palmer	Lucy Ratcliff
Bob and Pat McCoy	Caitlin Morse ^{PC}	Panda Inc.	Joel and Sarah Ratzlaff
William and Kimberly McDowall	Dan and Jodi Mouw	Rick and Pam Pane ^{PC}	Ed and Diann Rausch
Andrew and Mary McElmeel	Deb Mrsny	Eric Pankowski	Brian Reavey
Tom and Joann McGargill	Jim and Sharla Mruz	Papio Bay Aquatic Center	Chris and Sue Reed ^{PC}
Timothy and Shannan McGarry	Dave and Maryann Mucia	Papio Fun Park	Paul and Lorrie Reed ^{PC}
Kevin and Cheryl McGill ^{PC}	Mulhall's Nursery	Papio-Missouri River Natural Resources District ^{PC}	Sean Reep-Norton
Matthew McKain ^{PC}	Roberta Mullen	Nick Parker	William and Cindy Reilly
Mary McKeighan	Roger and Mary Ann Munchrath	Paul and Mary Parr ^{PC}	Bill and Pam Reinsch
Tom and Theresa McLaughlin	Dennis and Rita Munnely	Dr. Bill and Susan Parr	Mark Reinsch
Kent McLaughlin	Pat and Roberta Murray	Shelby Parr	Jacob and Janeen Render ^{PC}
Dennis and Andrea McMahon ^{PC}	Sean and Melissa Murtaugh	Roger and Marleen Parr	Michael and Donna Renner
Bernadette McMenamin	Mutual of Omaha Companies ^{PC}	Pauly and Vickie Parr Jr.	Joyce Renner
Rev. Al McMenamy	Jeff and Mardell Nacarelli	Duane and Michaela Patterson	Pat and Laura Reynoldson
	Paul and Nikki Nader		

Kerry and Patty Rezek	Nicholas and Jennifer Sinnott	Travis and Jade Tangeman ^{PC}	Robert and Chris Watson
Gregg and Sandra Rhoades	Dave Sinnott	Terri Taute	Gaile Watson
Bill and Debbie Rice	Joe and Jody Skradski	Ernie and Traci Taylor	Jeff and Stacy Watson
Dr. Larry and Mary Jo Rice ^{PC}	Jim and Abby Skradski	TD Ameritrade	Bill and Cindy Weatherford
Anton and Taylor Rice	Sarah Slattery	Leonard and Mary Ellen Terry	Curt and Lynne Wees
Dick and Charlotte Ricke	Carol Slaven	Taber Terry	Ron and Kathy Weiss
Eduardo and Brooke Riera	Bob and Dawn Sledge ^{PC}	The Durham Museum	Bernard and Debra Weiss
Christopher and Jennifer Riggs	Tim Sloup	The Weitz Company	Alan and Rita Weiss ^{PC}
Jim and Dorothy Riha ^{PC}	Paul and Karen Smith	James and Jean Theiler	Wells Fargo ^{PC}
Tim and Mary Riha	Scott Smith	Hon. George and Mary Jo Thompson	Doug and Teresa Welsh
Frances Riha	Drs. Kyle and Theresa Smith ^{PC}	Brad and Ann Thrasher ^{PC}	Gary and Rose Wesely
Jim and Betty Ripa	Sarah Smith	Tiburon Golf Club	West Gate bank
RME Properties / Egermier Builders, Inc.	Carolyn Snell	Dr. Edmund and Christina Tisko	Lori White
Eric Robben	Joseph and Tricia Snow	Sarah Tisko	Robert and Lori White
Jerry and Sherra Robinson	Margaret Sobczyk	Maureen Titus	Deborah Wiecezorek
Robinson Charitable Trust ^{PC}	Peter and Kerry Soby ^{PC}	Domingo and Marina Toledo	Aaron and Amanda Wiegert
Salvador Robles	Kevyn and Martha Sopinski	Joe and Laurie Tomasek	Erin Wiesen
Robert and LuAnn Rohr	Rob and Jill Sorensen	Katrina Tomsen	Dan and Kathy Wiesen
Nick and Carrie Romero	Greg and Kelly Sosso	Wendy Townley	Dave Wilhelm ^{PC}
Patrick and Bonnie Roos	Bill and Trish Sousan	Kevin and Chyanne Townsend	John and Kathy Wilhelm
Nick Rosales ^{PC}	Chad and Kerry Spady	Dr. Jim and Susan Tracy ^{PC}	Karin Wilhelm ^{PC}
Alisa Rosales	Spaghetti Works	Jon and Rita Tremblay	Diane Wilkins
Mary Jo Rosales	Janet Speichert	Bill and Stacey Treu	Carole Williams
Diane Rosenthal	Spiral Solutions and Technologies ^{PC}	Bill Treu	Ryan and Chris Williams
Rotella's Italian Bakery ^{PC}	Mary Sporcic	Geoff and Connie Tripp	Jim and Liz Wilson
Michael and Deborah Rowe	Scott and LeAnne Srb	Alex and Jennifer Tselentis ^{PC}	Wayne and Jackie Wilson
Mary Rowell	St. Frances Cabrini Parish	Dan Tvrdik	Kathleen Wilson
Matt and Chris Ruane	St. Pius X	Mike and Vicki Tysor	Mary Beth Wilwerding
Kelli Rudman	St. Thomas More Catholic Church	Ben and Shanon Tysor	Kati Wilwerding
Richard and Elizabeth Ruiz	Mike Stahmer	UNICO Group, Inc.	Greg and Lauree Winkelmann
Runza, Inc.- L Street	Joe and Theresa Stanek	Union Pacific Corporation ^{PC}	Steve and Maggie Winkelmann
Tim and Anita Rush	Ben Stanesick	Union Pacific GivePlus Program	Doug and Susan Winkelmann
Peter and Tricia Ryder	John Stannard	Jim and Katie Upah	Becca Winkelmann
Joe and Mary Pat Sacco	Rob and Patti Stansbury	Upstream Brewing Company	Ahren and Heather Wonderlich
Steve and Starr Safranek	Frank and Jean Staskiewicz	Amiel and Marsha Urban	Tim and Jackie Wozniak
Alan Sambasile	Frank and Karen Staskiewicz	John and Gina Urbanski	Mary Wright
Jeff and Fay Sampson	State Farm Companies Foundation ^{PC}	Vala's Pumpkin Patch	Damien Wright
Maria Sampugnaro	State Farm Insurance ^{PC}	Bob and Cathy Van Haute	Erik and Stacey Wullschleger
Edward and Judy Sauley ^{PC}	Raymond Stavneak	Tom and Janet Van Haute ^{PC HF}	Mike and Monica Yankus
Kathy Schafer ^{PC HF}	Jim and Diane Steele	Dick and Mary Van Haute ^{PC}	Carole Yanovich
Yvonne Schilz	Chad Steele	Jim and Jen Van Haute	Rick and Christine Yanovich
Randy and Trixy Schmitz	John and Renae Steinauer	Tom and Mallory Van Haute	Will and Becca York ^{PC}
Jim and Dee Schneiderwind	Marsha Sterba	John Van Haute	Dan and Pegi Young ^{PC}
Bob and Roxanne Schneiderwind ^{PC}	Angie and Jason Sterba	Amber Van Kirk	Mike and Penny Zacek
Tim and Nancy Schrack ^{PC}	Rob and Jackie Stern	Tony and Becky VandenBosch	Mark and Stacie Zagurski
Mary Schrack	Bob and Betty Stern, Jr.	Jay and Amy Vankat ^{PC}	Regan and Mary Jane Zeller
Ryan Schrack	Richard and Trudy Stodola	Jenni Vankat	Ann Zemann
Bill and Dennette Schroeder	John and Mary Stolte	Dan and Julie Vankat	Dan and Cathy Zimmerman
Carol Schroeder	Andrea Stranglen ^{PC}	Mikaela VanMoorleghe	Tim and Jen Ziola ^{PC}
John and Lynn Schultz	Strategic Air and Space Museum	Don and Marcia VanMoorleghe	
Dale Schwalm	Dick Strauss ^{PC}	Dr. Chris and Lynn Vara ^{PC}	
Security National Bank ^{PC}	Greg and Charlotte Stuhr	Arturo and Olivia Vargas	
William and Beverly Sedlacek	Michael and Kyla Stutzman ^{PC}	Jose and Lucia Venegas	
John and Crystal Senger	Ellen Stuva	Verisk Analytics ^{PC}	
Christopher and Lisa Serow	Matt and Justine Sullivan ^{PC}	Larry and Rita Vigneri	
Kathleen Severin	Bob and Jane Supenski	Paul and Judy Vodicka	
Sgt. Pepper's Italian Cafe	Nick and Beth Swank	Dallan and Teresa Vogel	
David and Jane Shanahan	Sam and Lisa Swanson	Mary Ann Vondra	
Ryan and Bobbie Shanahan	Tom and Susie Sweeney	Bill and Sherry Wachtler ^{PC HF}	
Anne Shavlik	Shelby and Michele Sweetmon	Timothy and Micki Wagman	
Stephen and Wendy Shaw	Alan and Melissa Swiecicki	Brian Waldron	
Molly Shimerdla	Paul and Maureen Swiecicki	Thomas and Laura Walker ^{PC}	
Mary Shrader	TAGG - Together A Greater Good	Johnny and Jennifer Walkingstick	
John and Diane Shymanski	Takeda Pharmaceuticals USA, Inc	Ann Waller	
John and Renie Sidzyik	Andrea Talbot	Walt Disney Company Foundation ^{PC}	
Joan Silverstrand	Ltc. Adam and Dr. Brigit Talkington	Randy and Sarah Waring	
Tyrel and Tisha Simpson	Bruce and Karen Tangeman	Colleen Warrick	
Renee Sinnott		Vance and Sheri Washburn	

The Gross Catholic Advancement Office made every effort to ensure the accuracy of the information contained in this annual report. Please accept our apology for any errors or omissions.

GROSS CATHOLIC HIGH SCHOOL LEADERSHIP 2020-2021 SCHOOL YEAR

BOARD OF DIRECTORS

- Tim Meyers '90, Chair
- Paulette Neuhalfen
- Dr. Dorothy Ostrowski
- Kristin Dohse
- Stephen Driscoll '10
- Kevin McCoy '83
- Chris Reed '86
- Robb Huck '88
- Fr. Dave Belt
- Dr. Jane Carnazzo '78
- Antonio Espejo '89
- Lisa Bowen '90
- Terri Campbell
- Judy Sauley '80
- Betty Stern

ENDOWMENT FOUNDATION BOARD

- Tom Kjar, Chair
- Bill Wachtler
- Jen Tselentis '95
- Lou D'Ercole
- Tim Meyers '90
- Dr. Dorothy Ostrowski
- Kristin Dohse
- Stephen Driscoll '10

EXECUTIVE COMMITTEE

- Chris Reed '86
- Tim Meyers '90
- Dr. Dorothy Ostrowski
- Kevin McCoy '83
- Robb Huck '88

EDUCATION COMMITTEE

- Terri Campbell, Chair
- Paulette Neuhalfen
- Susan Aguilar-Robles
- Mary Jo Thompson '88
- Erica Franks '95
- Amy Huck '90
- Chris Nelson
- Tricia Hughes '92
- Eduardo Riera
- Julie McNamara '90
- Lucia Barrantes

ADVANCEMENT COMMITTEE

- Dr. Jane Carnazzo '78, Chair
- Stephen Driscoll '10
- Dawn Sledge
- Mary Cook '02
- Mary Pat Sacco
- Terri Campbell
- Cathie Pajinigar '95
- Dr. Dorothy Ostrowski
- Kara Wesely '00
- Tony Espejo '89
- Tim Bogatz '00

FINANCE COMMITTEE

- Robb Huck '88, Chair
- Travis Tangeman '05
- Bob Stutzman
- Dr. Dorothy Ostrowski
- Kristin Dohse
- Stephen Driscoll '10
- Kevin Handzlik '14
- Kevyn Sopinski

ALUMNI COMMITTEE

- Judy Sauley '80, Chair
- Molly Nolte '99
- Kara Wesely '00
- Jill Fahrer '12
- Nate Jesus '17
- Gaile Watson '83
- Ricky Totusek '05

MARKETING/ COMMUNICATIONS COMMITTEE

- Lisa Bowen '90, Chair
- Stephen Driscoll '10
- Dawn Sledge
- Michala Jacobson '90
- Jim Homan
- Molly Nolte '99
- Blair Bonczynski
- David Drozd

BUILDING AND GROUNDS COMMITTEE

- Chris Reed '86, Chair
- Conde Groski
- Paulette Neuhalfen
- Mike Dempsey '75
- Lloyd Mill
- Gary Krupa
- Greg Zoucha '85
- Dr. Dorothy Ostrowski

MISSION INTEGRATION COMMITTEE

- Betty Stern, Chair
- Kim Matzen '94, Marianist LIFE Moderator

ADMINISTRATION

Dr. Dorothy Ostrowski,
President
Paulette Neuhalfen, Principal
Mike Dempsey '75, Assistant
Principal/Athletic &
Activities Director

ADVANCEMENT

Stephen Driscoll '10
Molly Nolte '99
Dawn Sledge
Mary Cook '02
Michala Jacobson '90
Jim Homan

FACULTY/STAFF

- Sandra Antoniak
- Joshua Brandt
- Brady Brokaw
- Tracey Brousek
- Yvonne Carson
- Daniel Connelly
- Kristin Dohse
- Teresa Dorwart
- Brian Fuchser
- Marty Gilson
- Conde Groski
- Stephen Hamersky
- Cris Herek '83
- Tricia Hughes '92
- Rebecca Jackson York
- Christine Johanek-Boro '76
- Casandra Johnson
- Joseph Kmiecik
- Krupa Linda
- Kimberly Matzen '94
- Pam Maxwell
- Julie McNamara '91
- Colleen Mimick
- Ben Moore
- Erick Moreno
- Suzanne Nano
- Erin Novotny
- Cathie Pajinigar '95
- Julie Peterson '81
- Matthew Placek
- Roxanna Portillo
- Timothy Powers '88
- Debbie Rice '86
- Irma Sanchez
- Randy Schmitz
- Ryan Shanahan
- Richard Sloup '89
- Ben Stanesick
- Michele Sweetmon '96
- Shelby Sweetmon
- Janet Van Haute
- Tom Van Haute '08
- Joy Clements
- Nick Romero